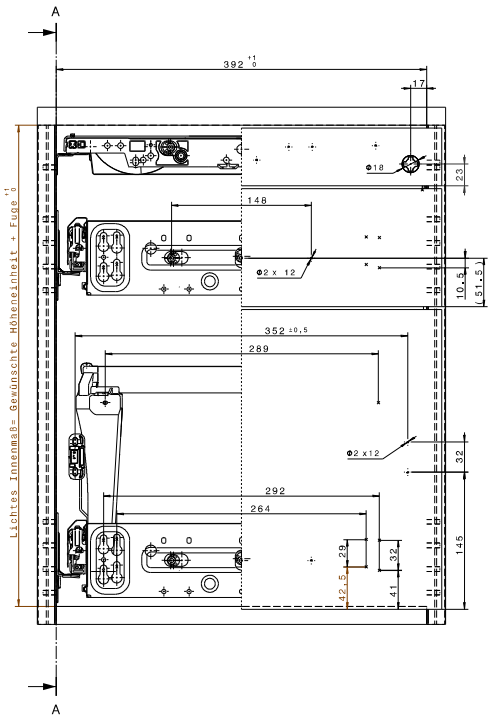

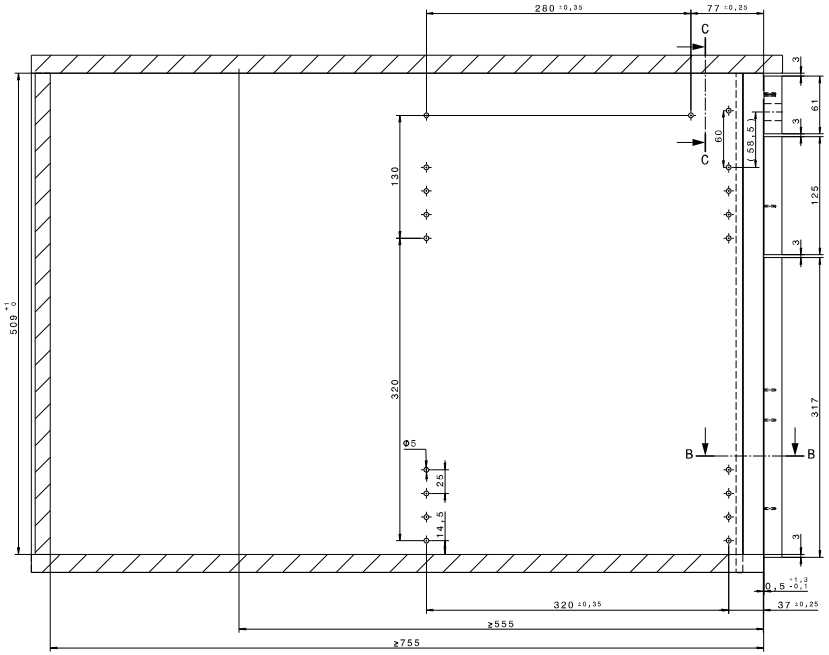

A-A

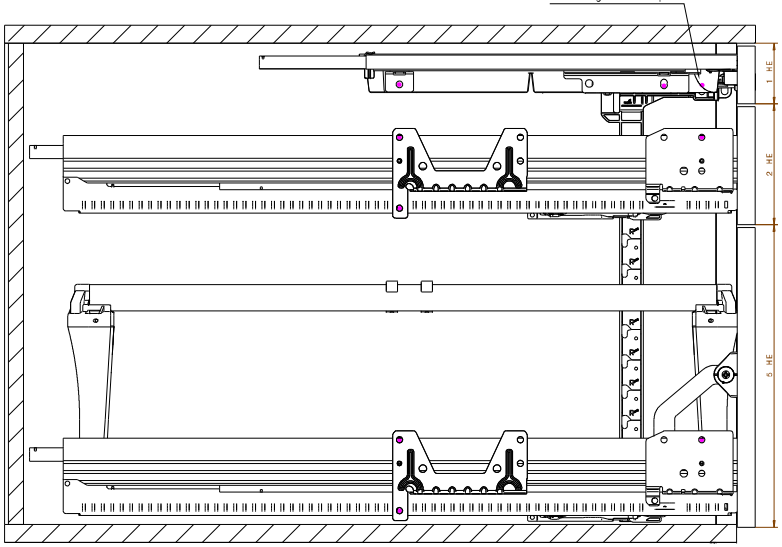

C-C
1:1

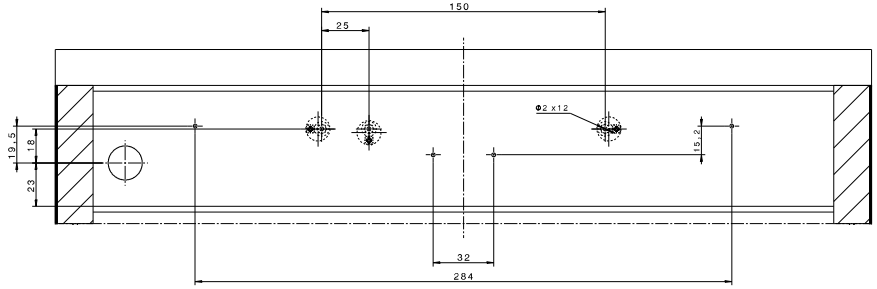

B-B
2:1

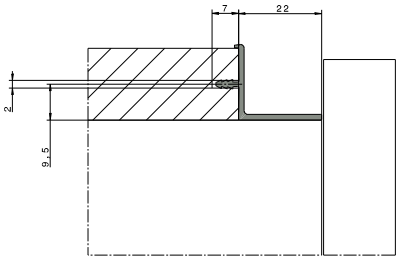

Anmerkungen:
Einbaubreite: 392mm, Einbautiefe: 514/714mm
Profilleistelänge: 528mm

Beladung für Quadro Duplex:
bis 35kg/GN: Betätigungskräfte max. 50N
bis 45kg/GN: Betätigungskräfte max. 80N

Schraubenempfehlung:
Quadro 12: 4 Stück BN 1529, 6mmx14mm, pro GN
Quadro Duplex: 6 Stück BN 1529, 6mmx14mm, pro GN

The reproduction, distribution and utilization of this drawing as well as the communication of its contents to others without explicit authorization is prohibited. Offenders will be held liable for the payment of damages. All rights reserved in the event of the grant of a patent, utility model or design.

Mass:	0.00	kg	Dimensions not to be checked and scaled	Date	Name	Rev.	Rev. No.	Revision
Volume:	0.00	cm³	Numbers according to HS 0000	21.06.17	Gerd	0		
Surface:		cm²	ISO 10579					
			Scale: acc. to Grid	CR 43	Date	Name		Requirements for the corrosion resistance according to KS 100
			Material: Local	Detailer	30.06.17	Gerd		Local
			General tolerance according to	Approval	21.21.17	Gerd		Description
			Number of change sheet	Draft	Proj.	Date		PD_S-Top2000_IW392_W_IC37_SCP_8HE-1_37-320
				1:2		DIN EN 9001		
Paul Hettich GmbH & Co.KG			Product name: SKO 02080 0000	Drawing No.: X 000752 1255 00 00				

Index	Date	Modification	Drawn	Dep. No.	Date	Name	Index	Sheet
0				DRAWT	Date	SKO_02080_0000_00_00		1
					K.	SKO_02080_0000_00_00		1